

PREPARED FOR:  
JIM BENTLE  
KEEFE REALTY  
ELKHORN, WI

PLAT OF SURVEY

- OF -

J.K. SURVEYING INC.  
N3705 WILLOWBEND LANE  
LAKE GENEVA, WI, 53147  
262-248-3697

UNIT 22 OF LAUDERDALE LAKES ESTATES, A CONDOMINIUM  
LOCATED IN THE NW 1/4 AND THE SW 1/4 OF THE SE 1/4 OF  
SECTION 1 AND THE NW 1/4 OF THE NE 1/4 OF SECTION 12,  
TOWN 3 NORTH, RANGE 16 EAST, TOWN OF SUGAR CREEK,  
WALWORTH COUNTY, WISCONSIN.

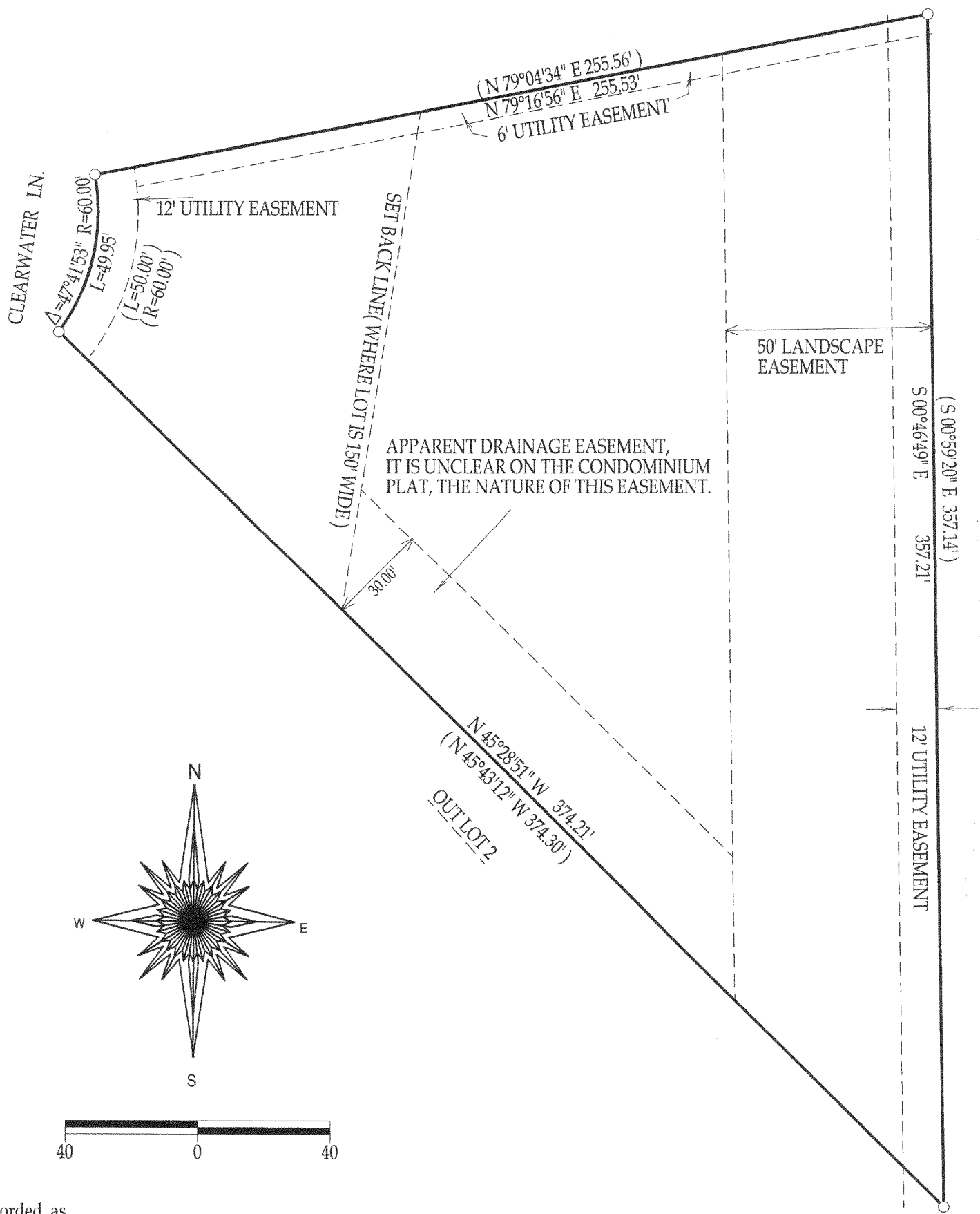

- ( ) = recorded as  
□ = found iron bar  
○ = found iron pipe  
● = set iron pipe  
■ = set iron bar

SCALE 1" = 20'

JOB #05-193

TAX ID #GLLE 00001

COMPARE LEGAL DESCRIPTION ABOVE AND DRAWING WITH DEED. FOR BUILDING RESTRICTIONS AND EASEMENTS NOT SHOWN, REFER TO DEED, ABSTRACT SOURCES AND LOCAL MUNICIPAL CODES. NOTIFY THE SURVEYOR IMMEDIATELY OF ANY DISCREPANCY.

"I hereby certify that I have surveyed the above described property and that the above map is a true representation thereof and shows the size and location of all visible structures, apparent easements and encroachments if any."

This survey is made for the present owners of the property, and those who purchase, mortgage, or guarantee the title thereto, within one year from the date hereof.

DATED THIS 6 TH, DAY OF MAY 20 05 .



JEFFREY L. KIMPS S-2436  
Wisconsin Registered Land Surveyor  
(original if signed in red)

316-1167